

Adam Cramer

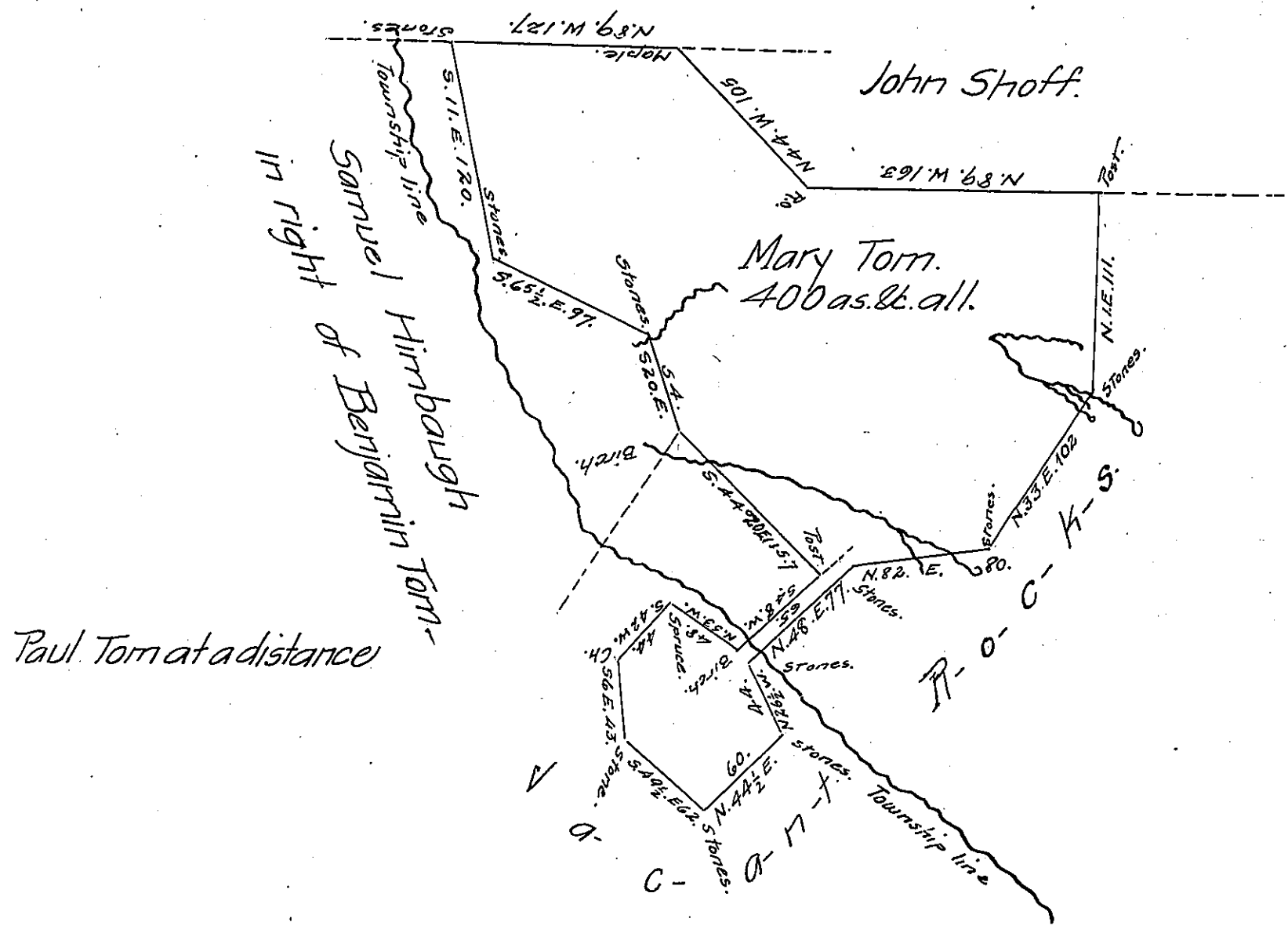

and Addison

Situate in Milford, Townships Somerset County formerly Bedford County containing four hundred acres and allowance land. Surveyed by H.L. Holbrook on the 17th day of April 1840 in pursuance of a warrant granted in the name of Mary Tom bearing date the 5th day of February 1794.

Certified this 7th day of February

A.D. 1855.

P^r Martin Meyer Dep^t SUR.

To J. Porter Brawley Esq.

Surveyor General

IN TESTIMONY that the above is a copy of the original remaining on file in the Department of Internal Affairs of Pennsylvania, made conformably to an Act of Assembly approved the 16th day of February, 1833, I have hereunto set my Hand and caused the Seal of said Department to be affixed at Harrisburg, this thirteenth day of March 1907.

Isaac N. Brown
Secretary of Internal Affairs.